

## GRINDA DE FUNDATIE PERETE PSC 1

scara 1:50

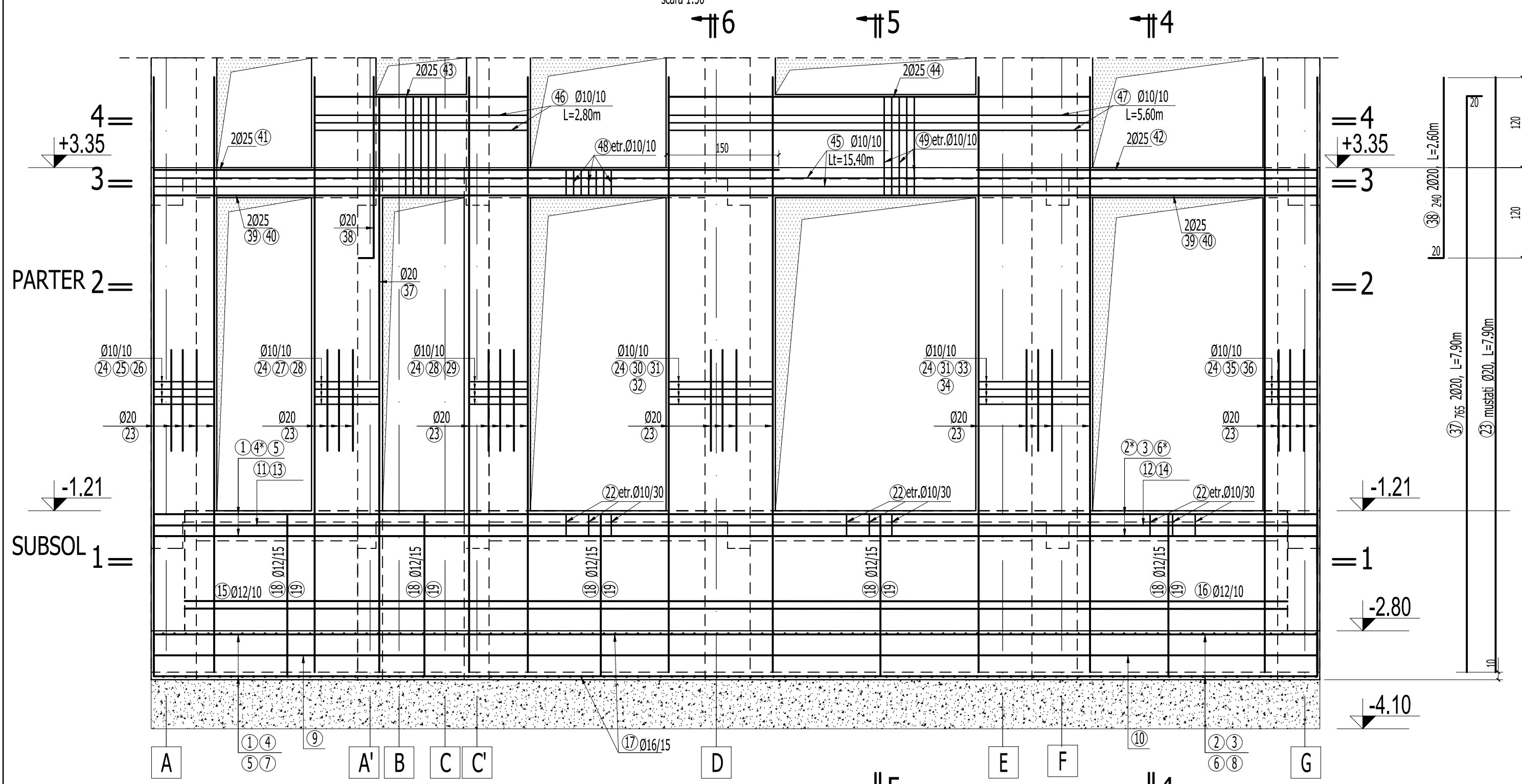

Armare talpa fundatie cota -3.45

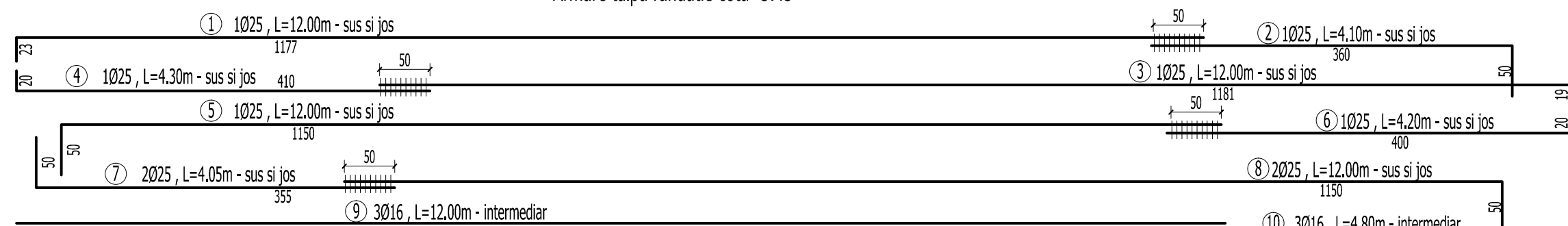

Armare grinda fundatie cota -1.21

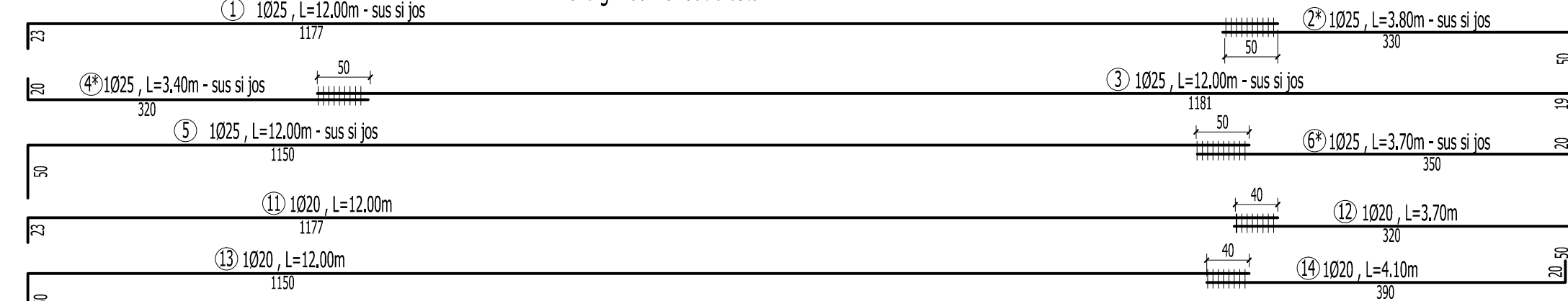

SECTIUNE 4-4 COFRAJ

scara 1:50

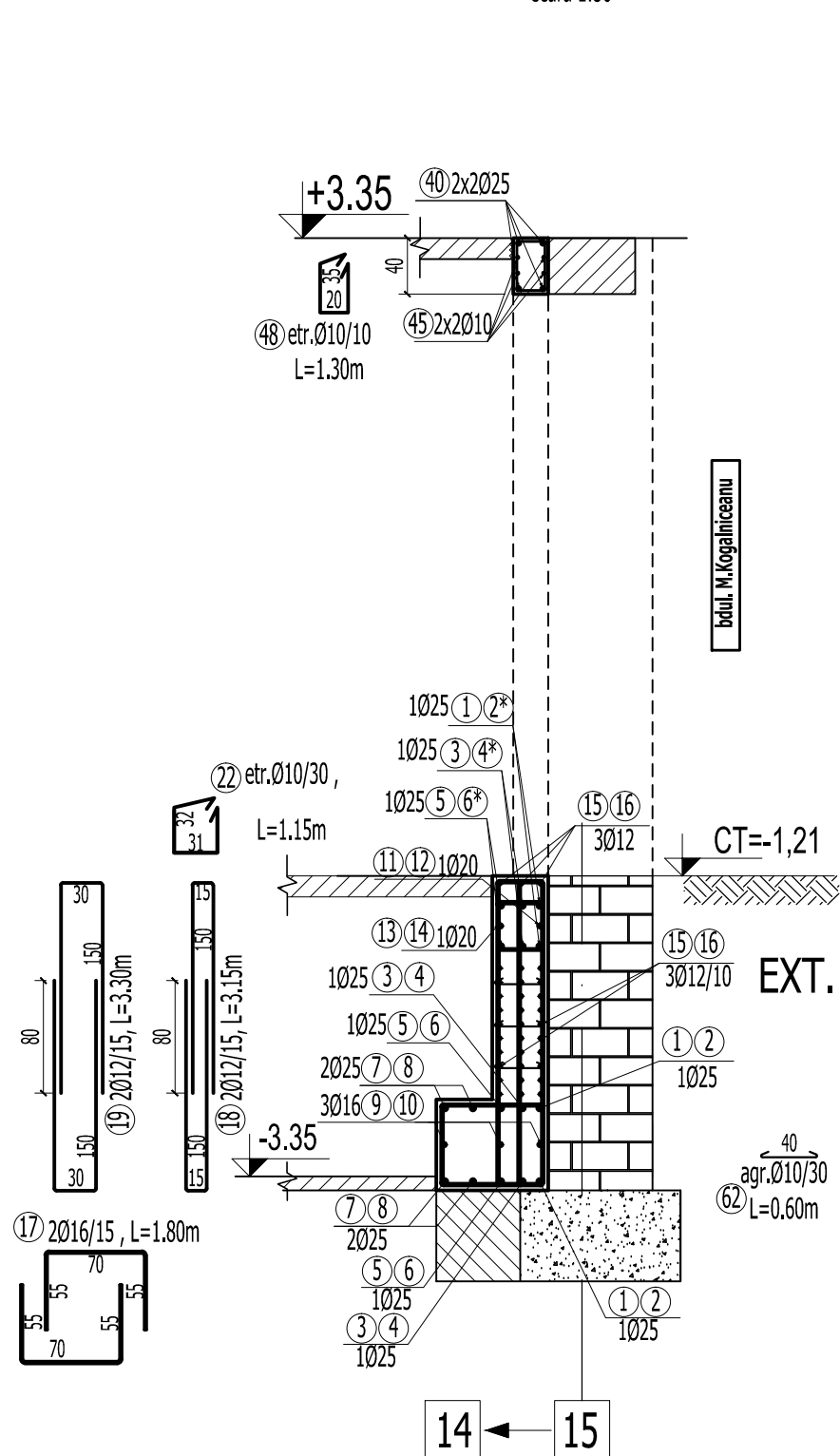

SECTIUNE 5-5 COFRAJ

scara 1:50

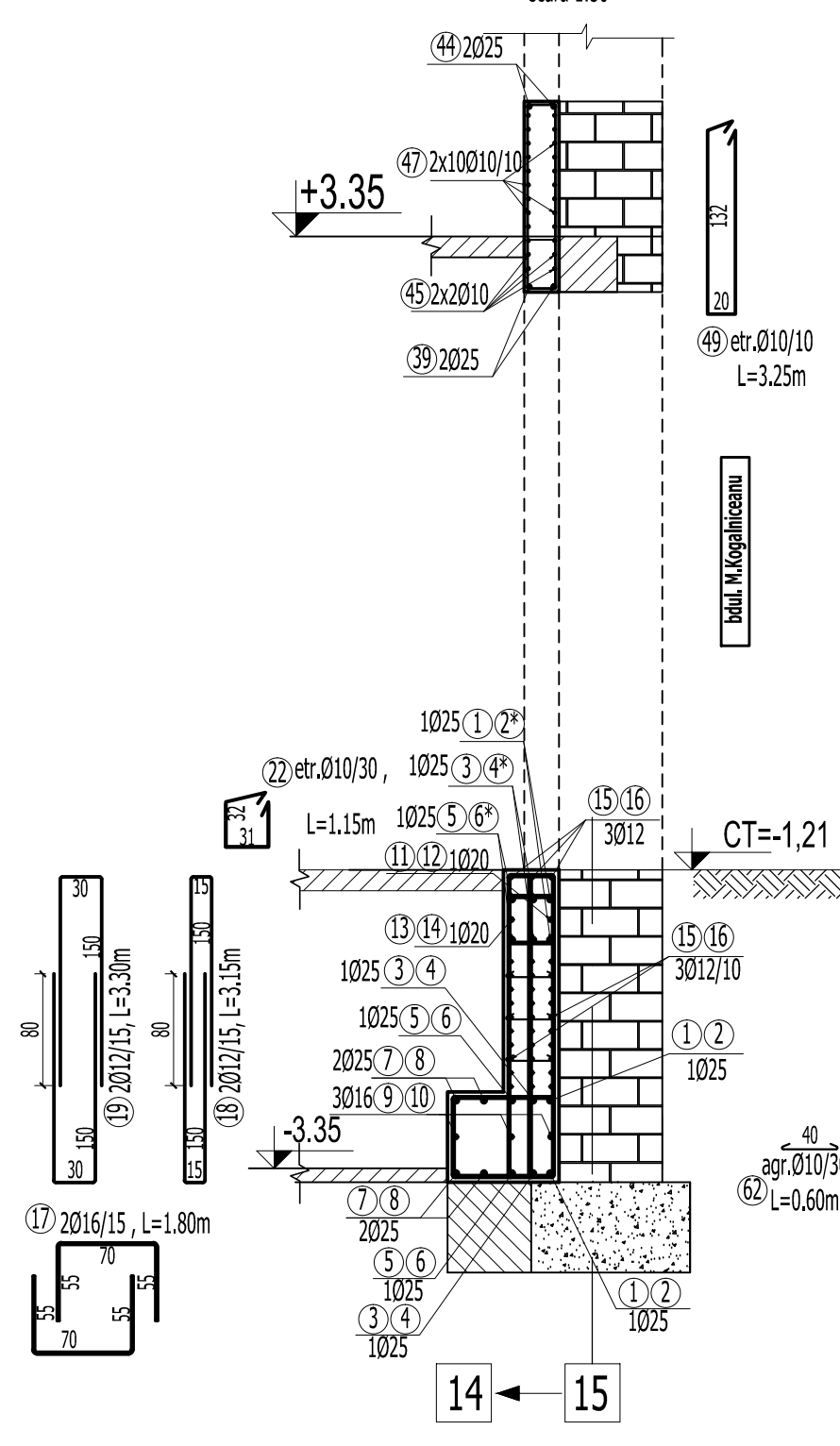

SECTIUNE 6-6 COFRAJ

scara 1:50

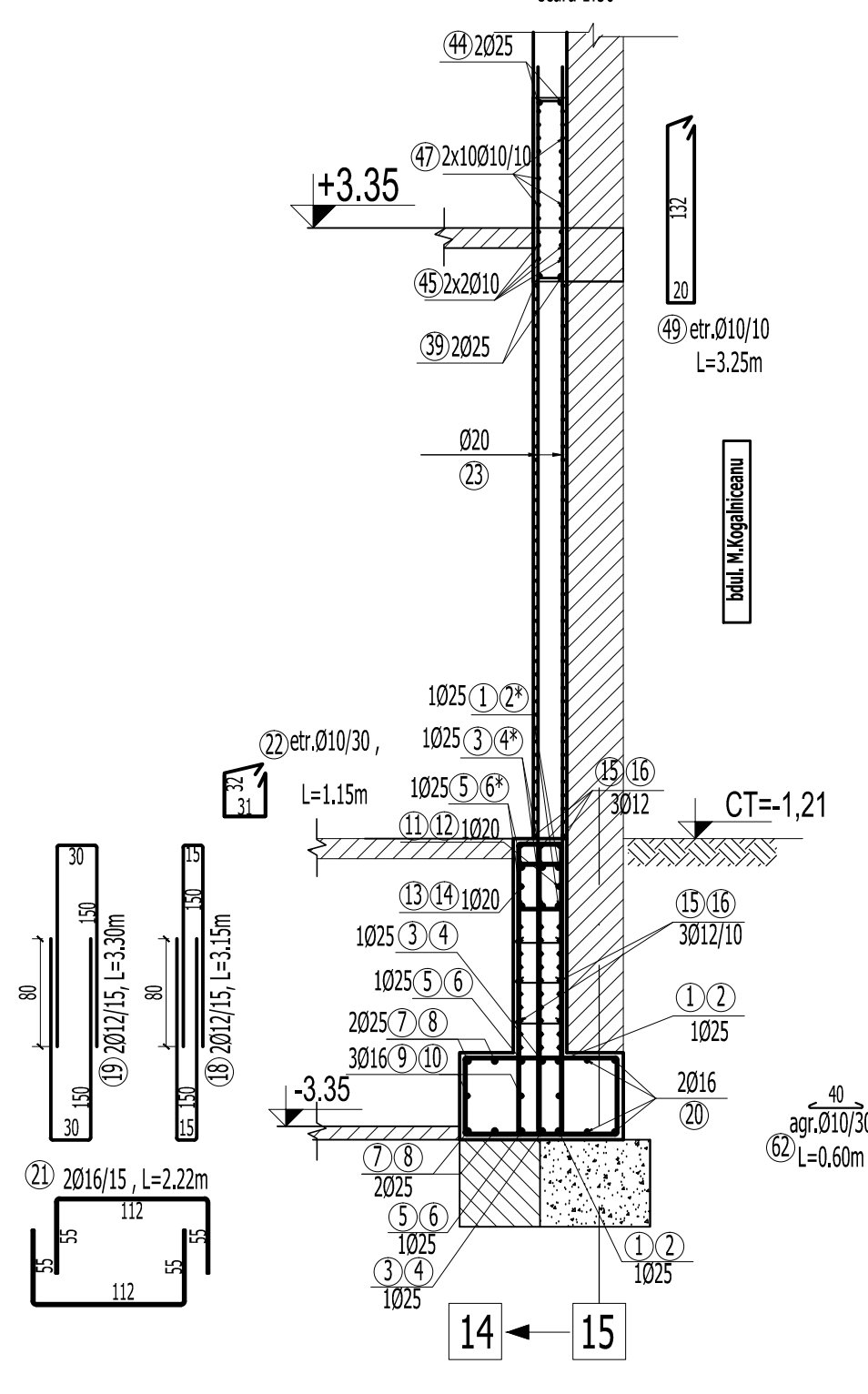

SECTIUNE 1-1 armare - grinda fundatie

scara 1:50

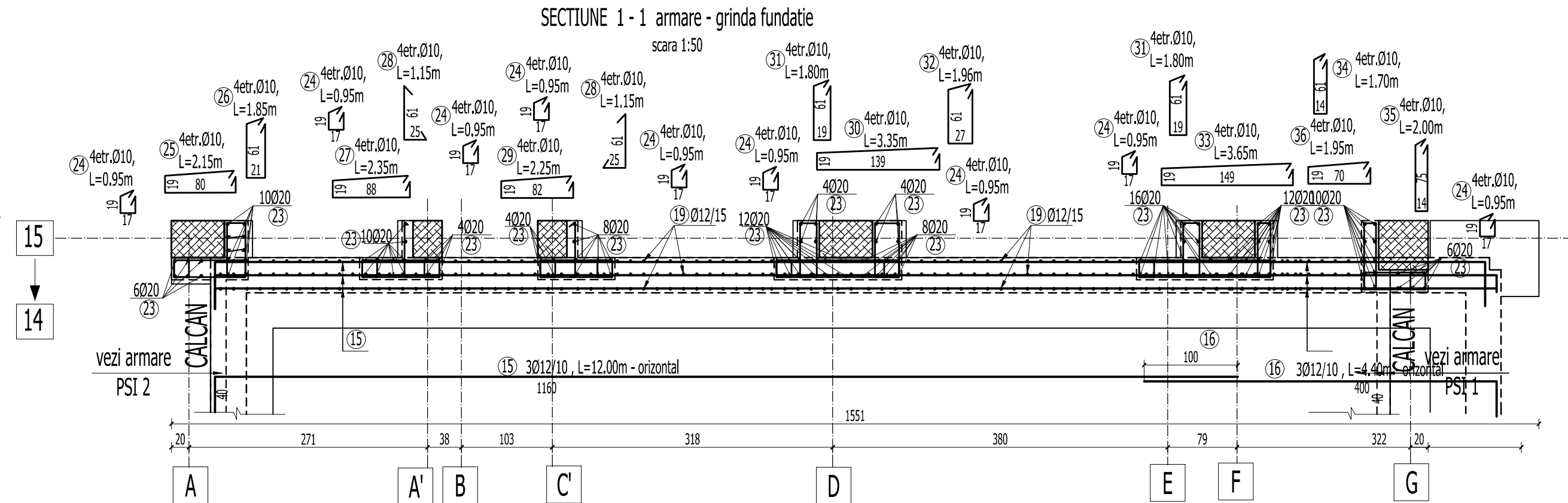

SECTIUNE 2-2 armare - parter

scara 1:50

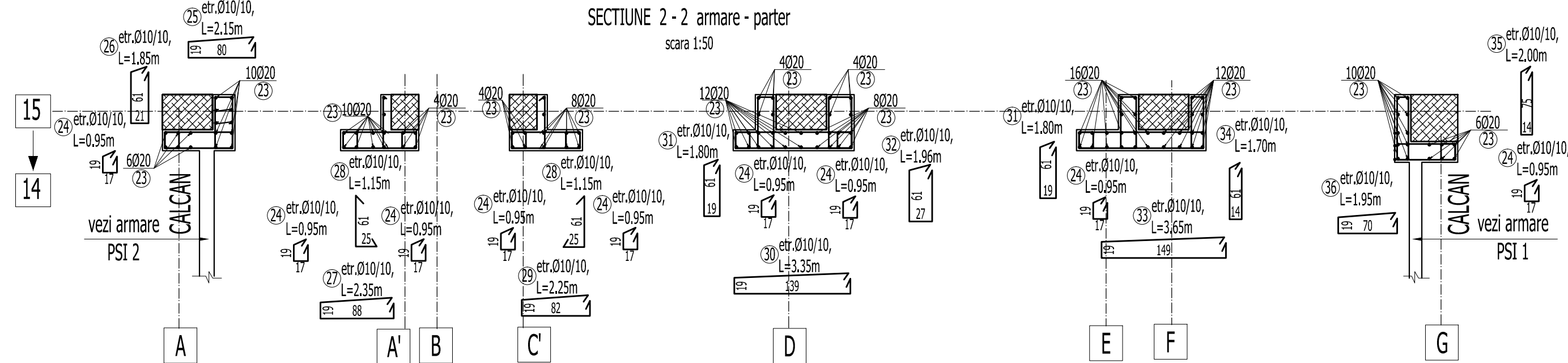

SECTIUNE 3-3 armare

scara 1:50

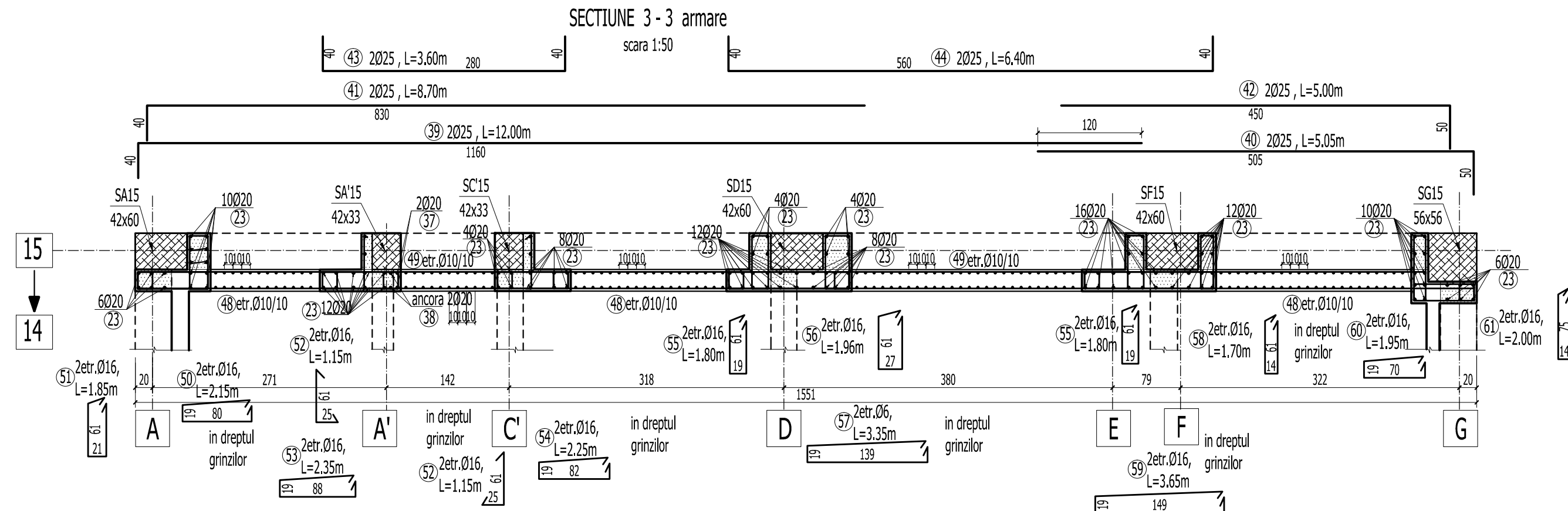

SECTIUNE 4-4 mustati

scara 1:50

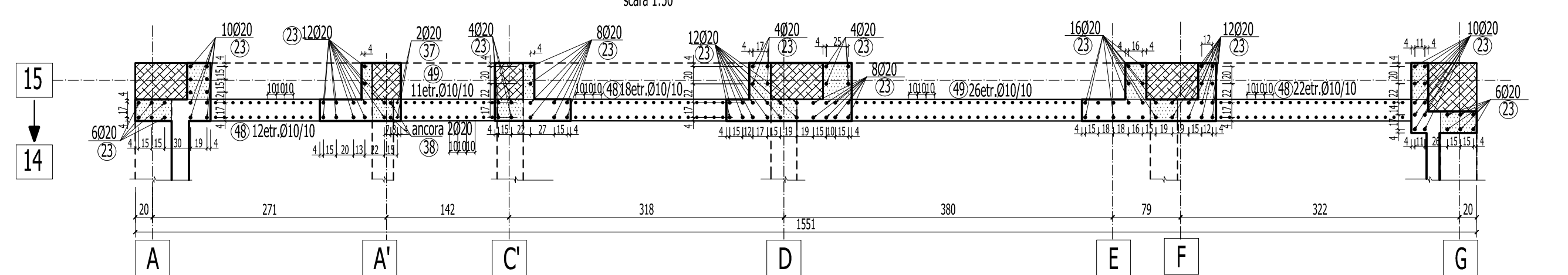

BETON EGALIZARE : C4/5 (Bc5)  
BETON ARMAT IN GRINDA DE FUNDATIE : C20/25 (Bc25)  
BETON IN PERETI ( PSC SI PSI ) : C25/30 (Bc30)  
ARMATURA : OB37, Pc52

1. Acoperirea cu beton si suprapunerea barelor pentru innadire in conformitate cu STAS 10107/0-90.
2. Barele se vor fasona numai dupa verificarea in teren a dimensiunilor efective ale peretilor, stalpilor si grinzilor existente.
3. Cotele etrierilor sunt date la interior.
4. Barele de armatura se vor innadi cu sudura prin petrecere pe o lungime de 10d. Se vor innadi maxim 2 bare intr-o sectiune.
5. Pregatirea suprafetei betonului existent se va face prin buciardare cu ciocan cap buciarda.

Acest plan se va citi impreuna cu planurile:

- R/01 - Plan cofraj fundatii
- R/03 - Elevatie si sectiuni perete structural PSC 1. Subsoli si parter. Plan cofraj

VERIFICARE	Ing. M. Radu		A1, A2	384 / 02. 2011
	NUME	SEMNTURA	CERINTA	REFERAT NR./ DATA
PROIECTANT DE SPECIALITATE: S.C.PROCEMA Engineering S.R.L. 3607172/2004			BENEFICIAR: PRIMARIA MUNICIPIULUI BUCURESTI	Proiect: MB 8642 / 2011
SPECIFICATIE	NUME	SEMNTURA	SCARA 1:50	Faza: D.T.A.C.
SEF PROIECT	ing. N. Stamate		DATA: 2011	Plansa: R/03
PROIECTAT	ing. M. Costache			
DESENAT	ing. A. Pruna			
			PROIECTARE LUCRARI DE CONSOLIDARE IMOBIL DE LOCUINTE DIN Bld. M. KOHALNICEANU, NR. 30, SECTOR 5, BUCURESTI ELEVATIE SI SECTIUNI PERETE STRUCTURAL PSC 1 AX 15 / A-4. SUBSOL SI PARTER -PLAN COFRAJ.-	